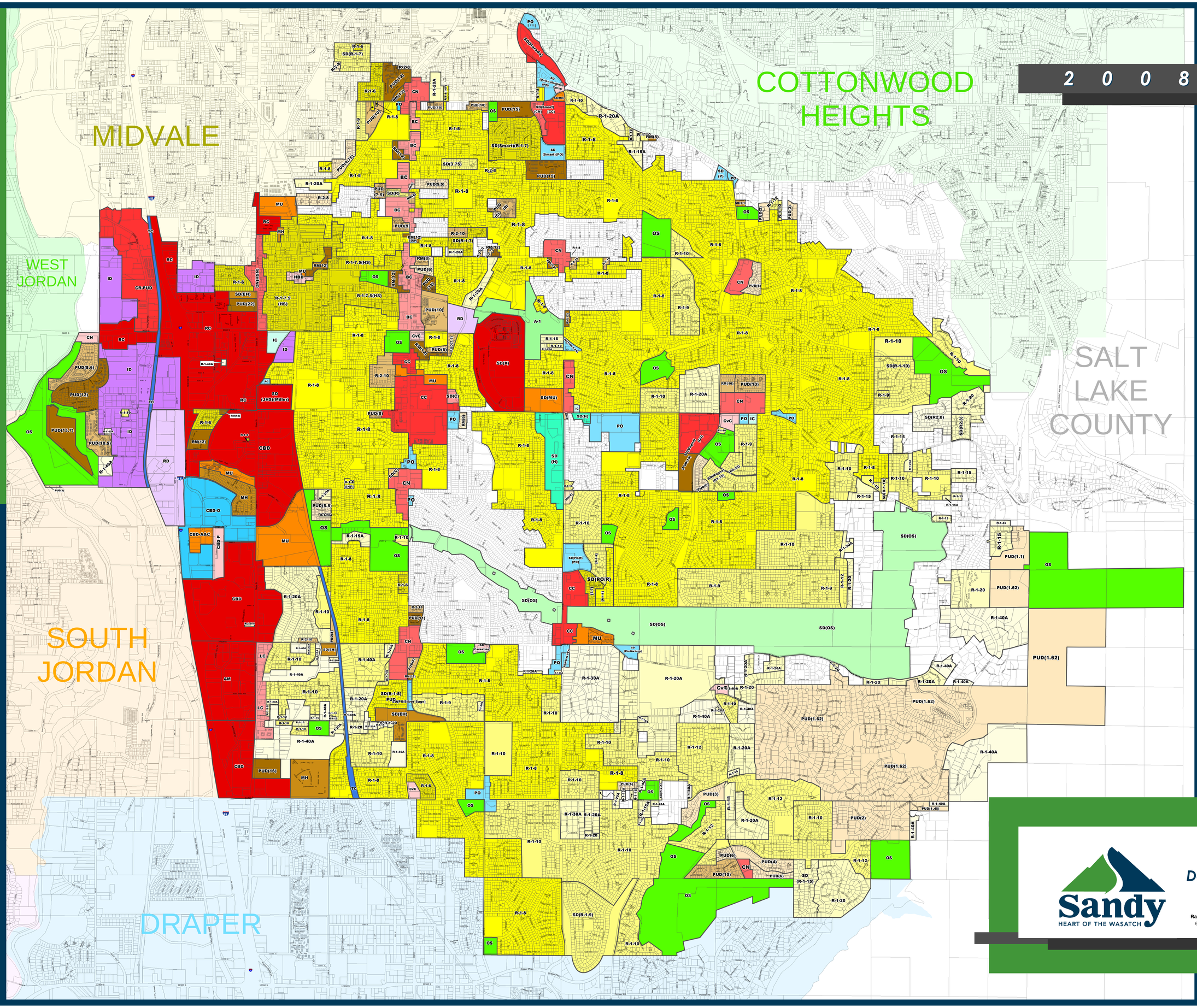

Zoning Map

2008

UPDATES

This Map is current to November 3, 2008, Rezoning File #08-03

LEGEND

Zoning Districts

Each zoning district class is represented by a color group - i.e., single family residential is the yellow color group. Within each group, the classes are rated in intensity by the intensity of the color. For example, the lighter the yellow, the less dense the residential development.

- Office
- Hospital, Institutional Care
- Open Space
- Transit Corridor
- Commercial
- Industrial
- Research Park
- Single Family
- Multi-Family
- Mixed Use

N

0 250 500 1,000 1,500 2,000 2,500
Feet

Data Sources:
Right-of-way and parcel linework provided by Salt Lake County GIS, 5/2 accuracy. Other information taken from various Sandy City GIS layers and sources.

Information conveyed on this map was produced using the most current data available through Sandy City's Geographic Information System. However, accuracy, completeness and distances are not guaranteed. This map is for general reference purposes only.

Any reproduction or sale of this map or portions thereof, is prohibited without the prior written consent of Sandy City. For a listing of current map products, or for more information, please contact the GIS Administrator at City Hall.

Software: ArcGIS 9.2
Hardware: PC, Pentium IV 2.4 ghz
Plotter: HP1055CM DesignJet

T:\CommDev\Projects\Maps\Zoning\Zoning_Map.mxd

Sandy
HEART OF THE WASATCH

Community Development Department

Last Revised: November 3, 2008
Ray Lindenburg, Planner/GIS Specialist

(c) Copyright 2003-2008 Sandy City Corporation