NOTE: CONNECTION TO MAIN LINE AND ANXILLARY VALVE SHALL BE FLANGED OR MECHANICAL JOINT WITH MEGA-LUG RESTRAINERS.

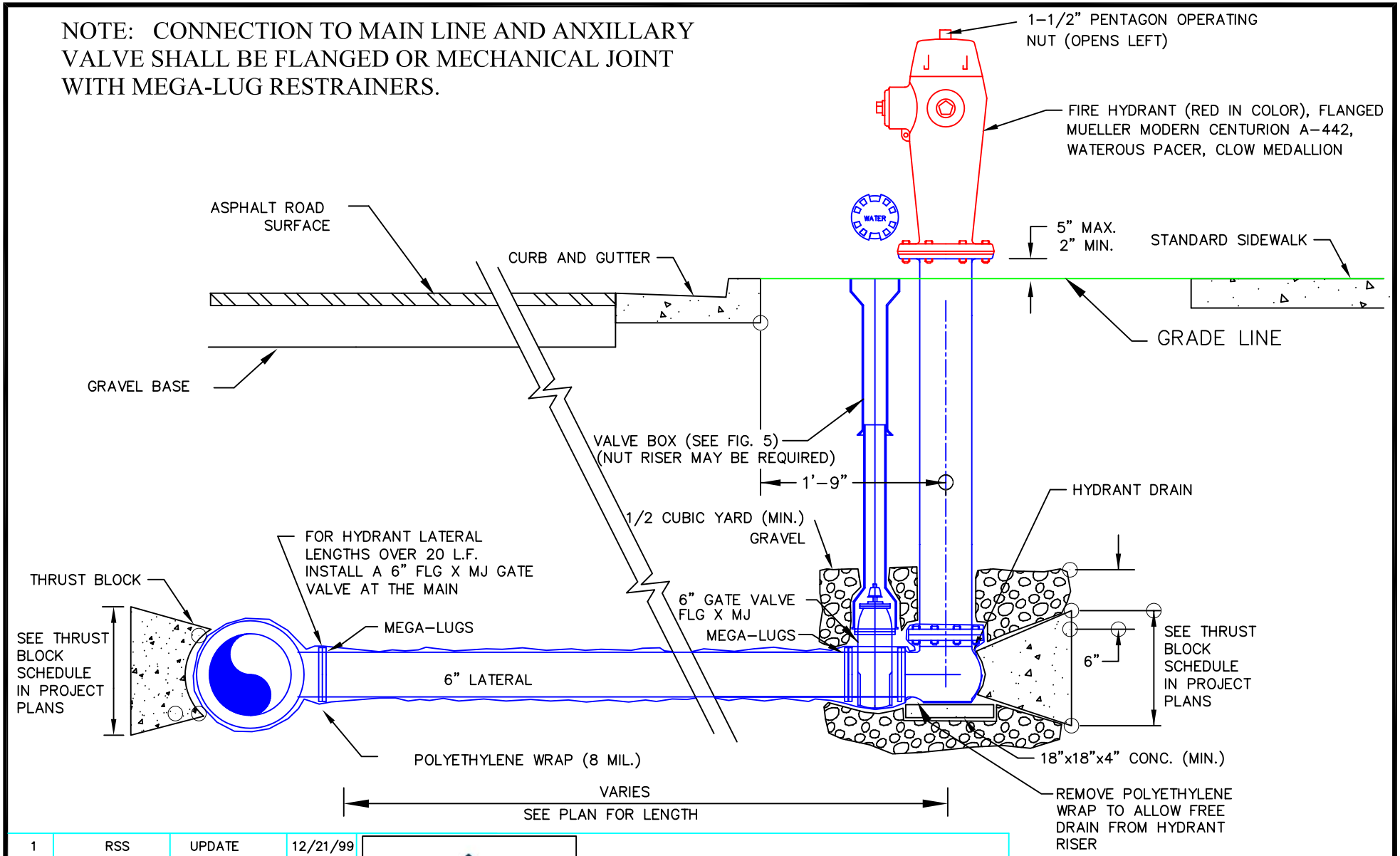

NO.	AUTHORIZED BY	REVISIONS	DATE
1	RSS	UPDATE	12/21/99
2	RSS	REVIEWED	2004
3	RSS	MEGA-LUG	4/24/08

Sandy PUBLIC WORKS

STANDARD DETAIL

FIGURE_2

FIRE HYDRANT CONNECTION

SCALE: NONE