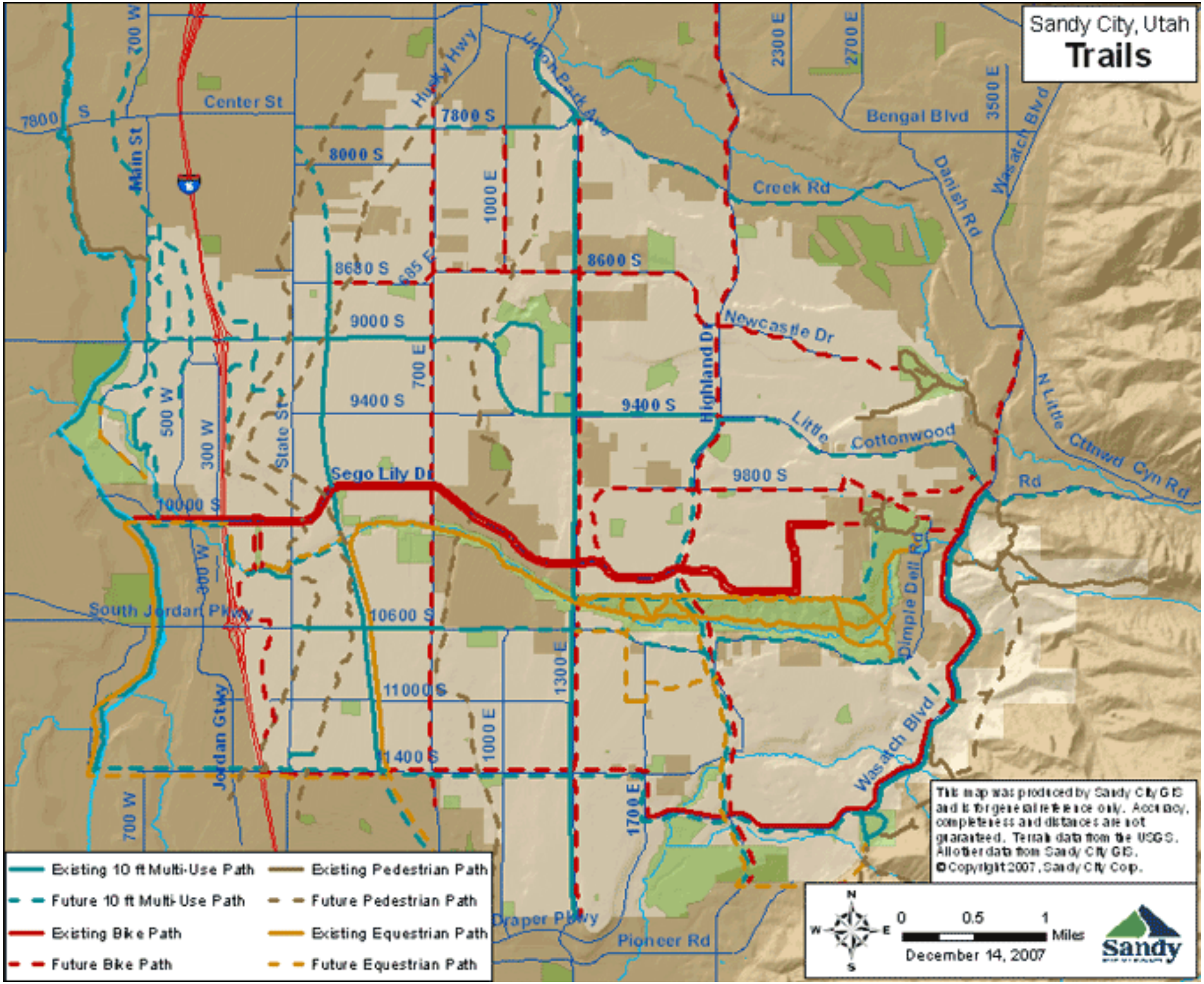
Sandy City, Utah
Trails
Center St
7800 S
Main St
700 W
Husky Hwy
Union Park Ave
2300 E
2700 E
3500 E
Bengal Blvd
Wasatch Blvd
Danish Rd
Creek Rd
8000 S
1000 E
8680 S
685 E
8600 S
9000 S
Newcastle Dr
700 E
Highland Dr
9400 S
500 W
300 W
State St
Little Cottonwood Rd
N Little Cttnwd Cyn Rd
Sego Lily Dr
9800 S
10000 S
Dimple Dell Rd
South Jordan Pkwy
10600 S
1300 E
11000 S
Jordan Gtwy
11400 S
1700 E
Draper Pkwy
Pioneer Rd
Existing 10 ft Multi-Use Path
Future 10 ft Multi-Use Path
Existing Bike Path
Future Bike Path
Existing Pedestrian Path
Future Pedestrian Path
Existing Equestrian Path
Future Equestrian Path
This map was produced by Sandy City GIS and is for general reference only. Accuracy, completeness and distances are not guaranteed. Terrain data from the USGS. All other data from Sandy City GIS.
© Copyright 2007, Sandy City Corp.
N
W
E
S
0
0.5
1
Miles
December 14, 2007
Sandy