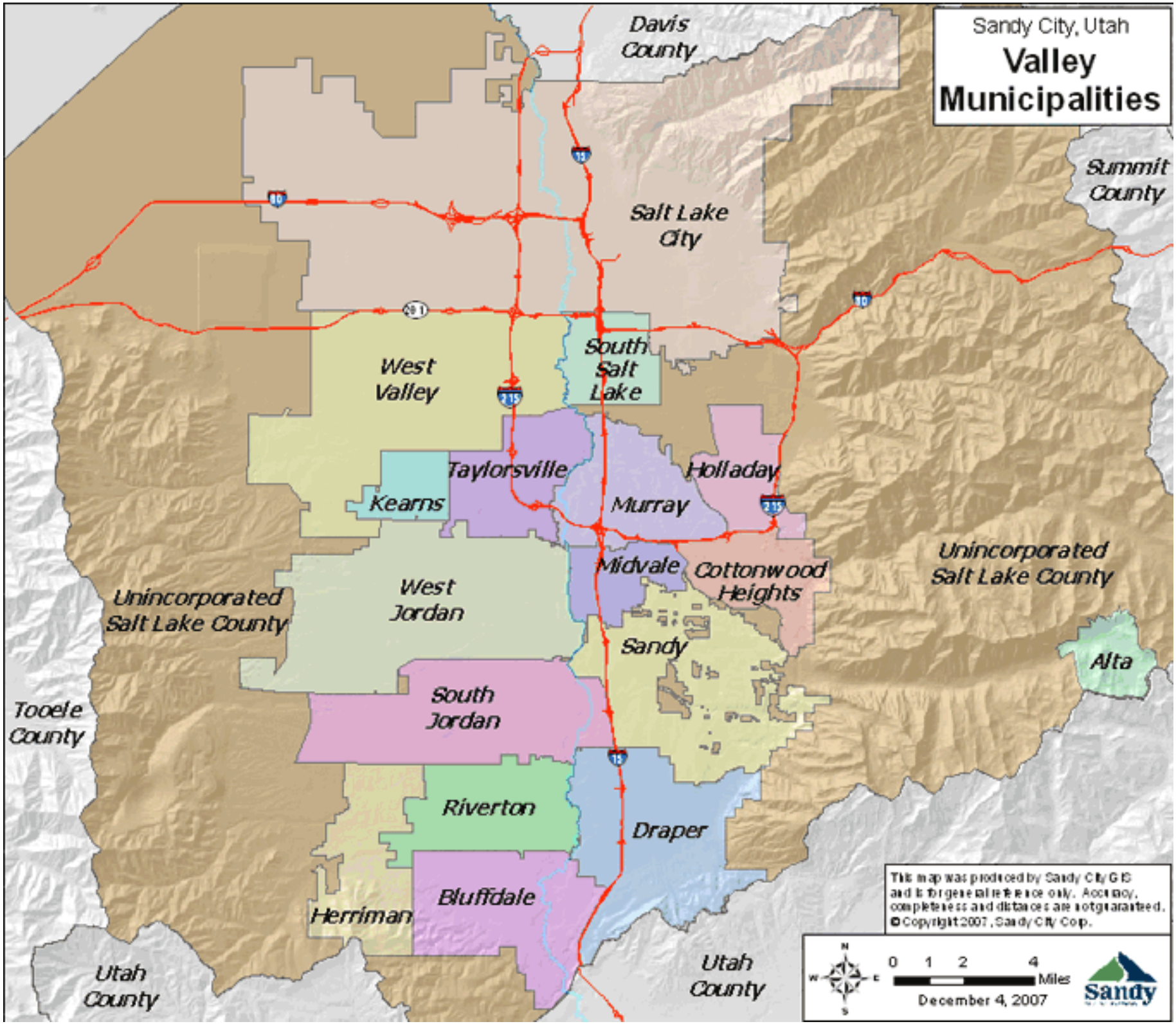
Sandy City, Utah
Valley Municipalities
Davis County
Summit County
Salt Lake City
West Valley
South Salt Lake
Taylorsville
Holladay
Kearns
Murray
Midvale
Cottonwood Heights
West Jordan
Unincorporated Salt Lake County
Unincorporated Salt Lake County
Sandy
Alta
South Jordan
Tooele County
Riverton
Draper
Bluffdale
Herriman
Utah County
Utah County
This map was produced by Sandy City GIS and is for general reference only. Accuracy, completeness and distances are not guaranteed.
©Copyright 2007, Sandy City Corp.
0 1 2 4 Miles
December 4, 2007
Sandy